

**FARRIS, HANSEN, & ASSOCIATES, INC.**  
ENGINEERING, ARCHITECTURE, SURVEYING  
7 RIDGWAY COURT – P.O. BOX 437, ELKHORN, WISCONSIN, 53121  
PHONE: (414) 723-2098 FAX: (414) 723-5886  
**PLAT OF SURVEY**

**LOT 3 OF BLOCK 1, EXCEPT THE EAST 8 FEET  
HODGE'S ADDITION**

LOCATED IN THE CITY OF ELKHORN  
WALWORTH COUNTY, WISCONSIN

– WORK ORDERED BY –  
JOE WELCH  
20 RANDALL STREET  
ELKHORN, WI. 53121

- = FOUND IRON REBAR STAKE
- \* = FOUND BOLT
- = FOUND IRON PIPE STAKE
- = SET IRON REBAR STAKE

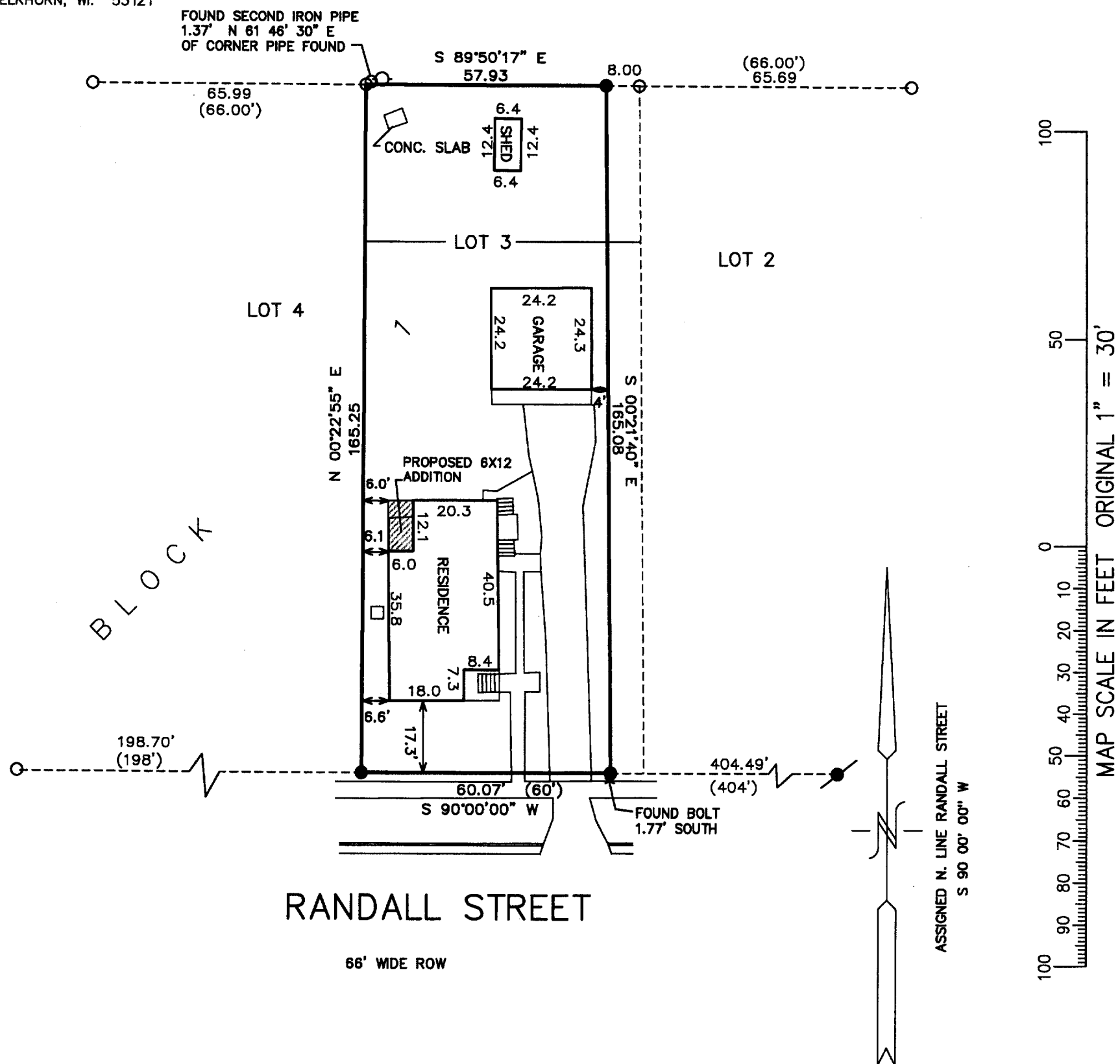

NOTE: COPIES OF THIS MAP TO WHICH THE FOLLOWING CERTIFICATE WILL APPLY SHOW  
SURVEYOR'S ORIGINAL SEAL AND SIGNATURE IN RED INK. COPIES BY ANY OTHER MEANS MAY HAVE ALTERATIONS  
WHICH DO NOT REPRESENT THE SURVEYOR'S WORK PRODUCT.

I HEREBY CERTIFY THAT THE ABOVE DESCRIBED PROPERTY HAS BEEN SURVEYED UNDER MY DIRECTION AND THAT THE  
ABOVE MAP IS A TRUE REPRESENTATION THEREOF AND SHOWS THE SIZE AND LOCATION OF THE PROPERTY AND ITS  
EXTERIOR BOUNDARIES. THIS SURVEY IS MADE FOR THE USE OF THE PRESENT OWNERS OF THE PROPERTY, AND  
ALSO THOSE WHO PURCHASE, MORTGAGE, OR GUARANTEE THE TITLE THERETO WITHIN ONE YEAR FROM THE DATE  
HEREOF.

DATED: NOV. 6, 2001

PETER S. GORDON R.L.S. 2101

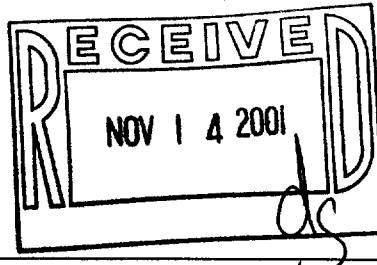

PROJECT 5915  
DATE: 11-05-2001  
SHEET 1 OF 1

YHO-2A ✓ 004-1421